

Apr. 29

Location of sewer to
 drain out old slough south
 of 26th St & West of Grant Ave

Location shown on opposite
 flat.

In order to have proper depth
 to drain out old slough
 I run in from the y, on
 a 1% grade, with 12 inch pipe,
 setting grade stakes:

| Sta | Dist. | H.P. | F.S. | Ear. | Grade | Cut |
|-------------|-------|---------|------|---------|-------|------|
| y. on Sewer | | | | | 97.00 | |
| Run. | 2.02 | 4310.75 | | 4308.73 | | |
| 0+30 | | | 5.09 | 4305.66 | 97.30 | 8.36 |
| 0+50 | 5.04 | 10.77 | 5.02 | 5.73 | 97.50 | 8.23 |
| 1+00 | | | 5.38 | 5.39 | 98.00 | 7.39 |
| 1+50 | | | 6.62 | 4.15 | 98.50 | 5.65 |
| 2+ | | | 6.91 | 3.86 | 99.00 | 4.86 |

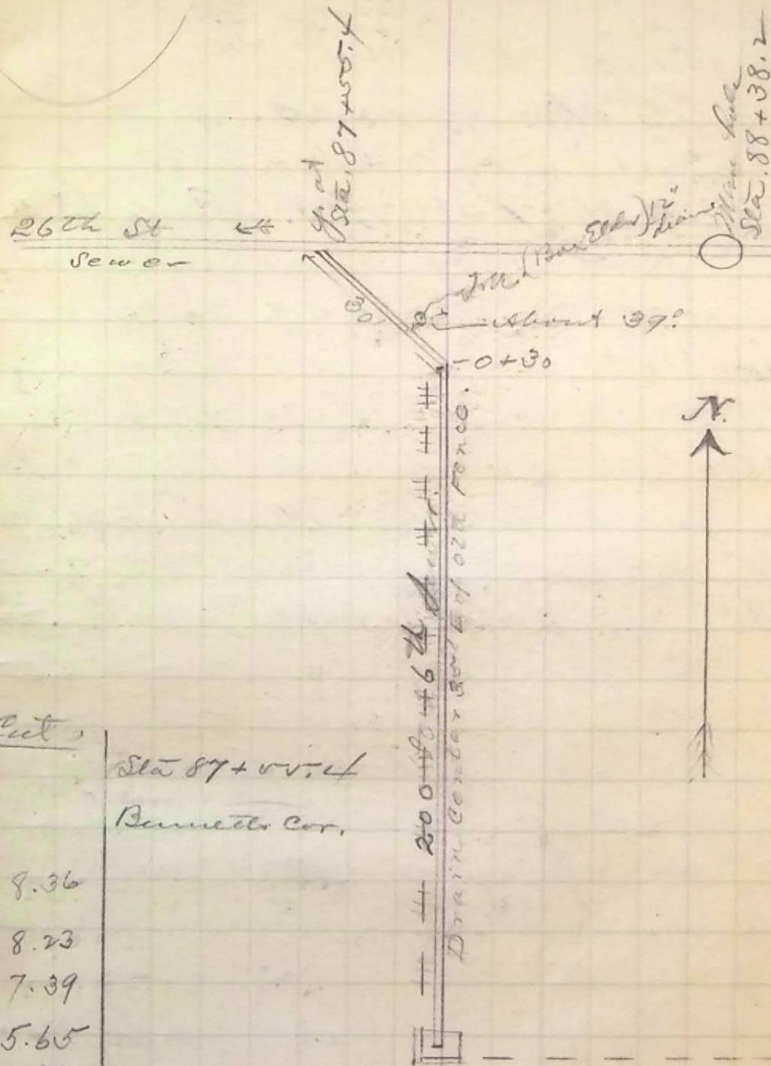

(over)